Bourrée: La Marion plora
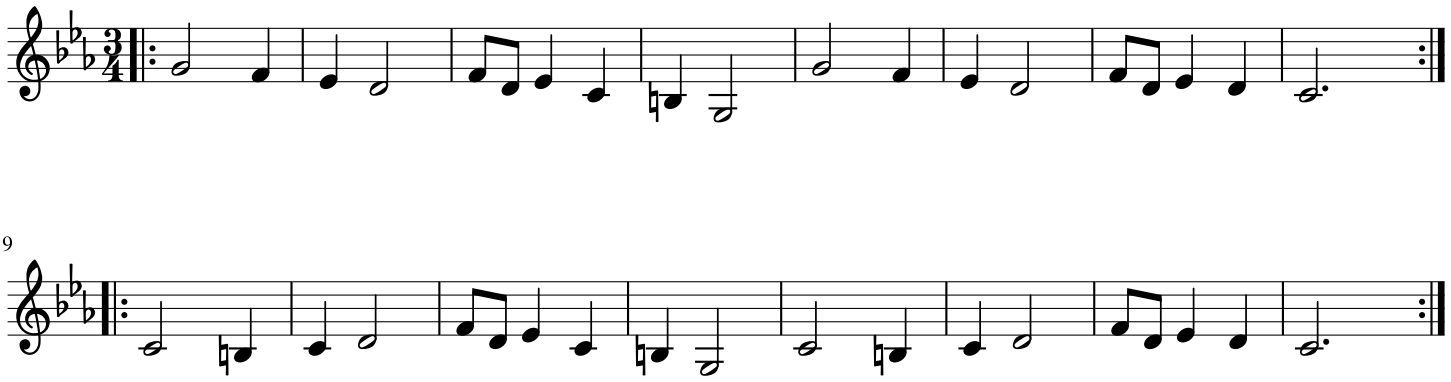
Do mineur