Polka: Pas piqué d'après Alfred Mouret
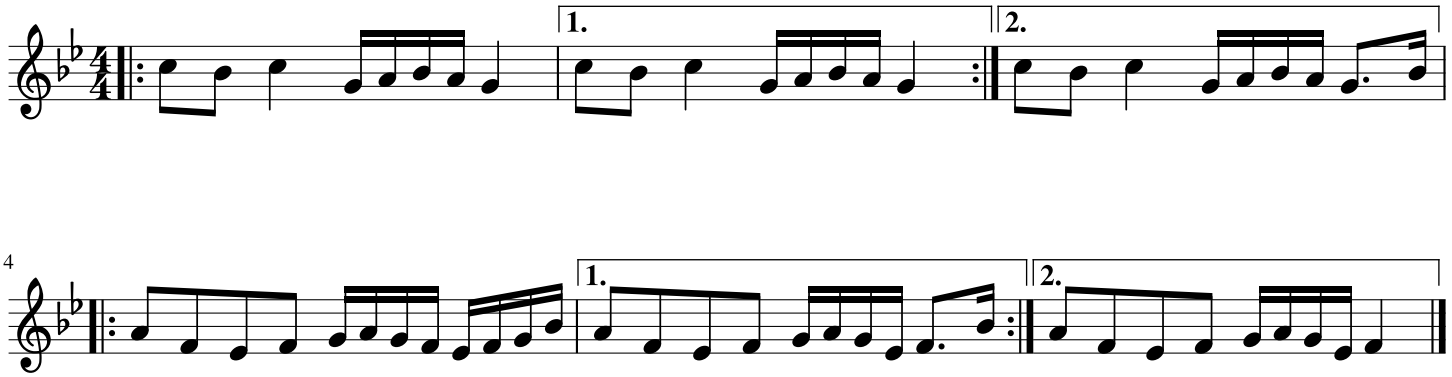
(en FA mode de sol)